City of Westminster Zoning Map 2011

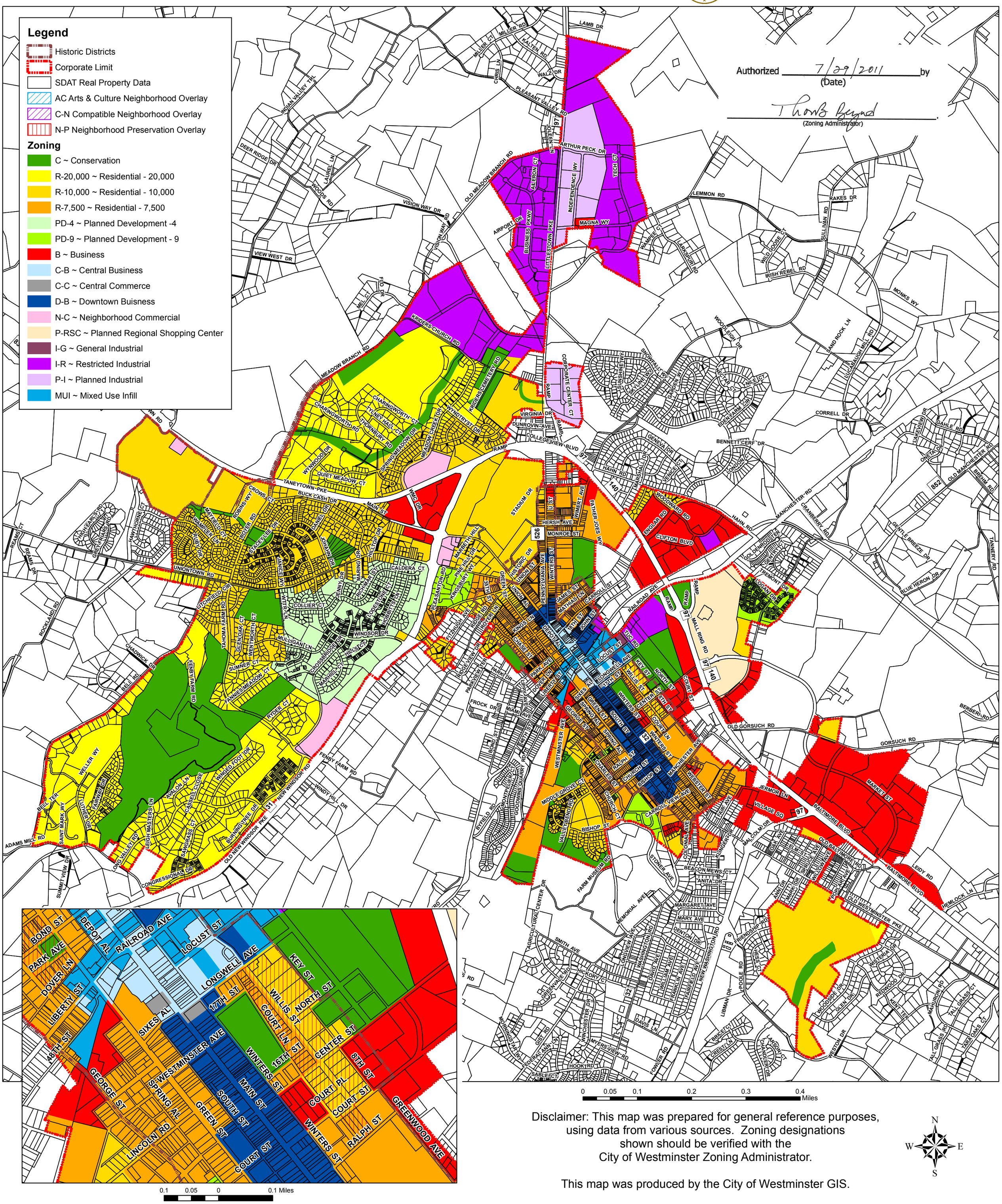

Disclaimer: This map was prepared for general reference purposes, using data from various sources. Zoning designations shown should be verified with the City of Westminster Zoning Administrator.

This map was produced by the City of Westminster GIS.