City of Westminster

Comprehensive Land Use Plan
'Map 8.2'

Scale: 1"=800'
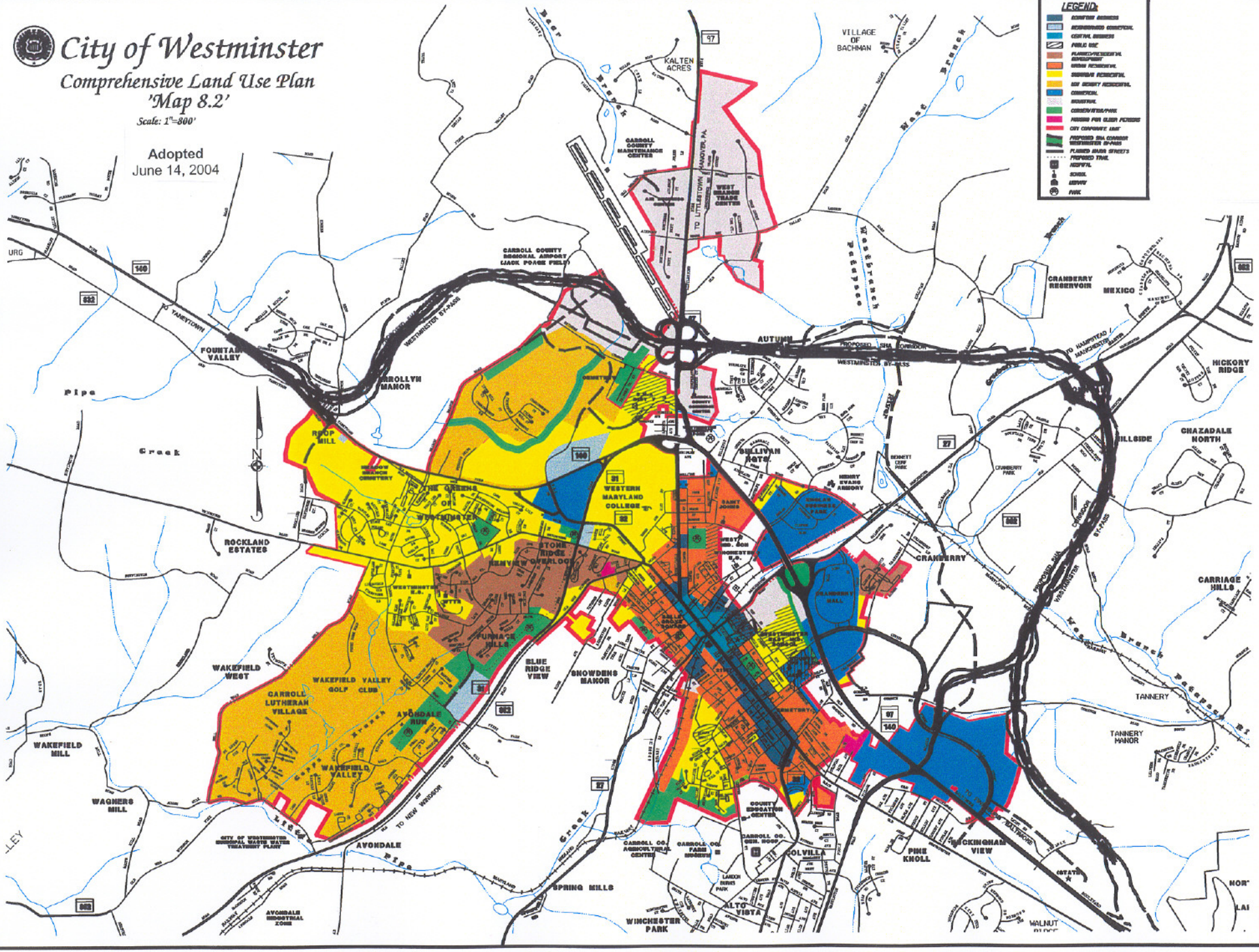
Adopted
June 14, 2004